



2017



Pastor
Gregory S. Clagg

Music Director
Cherl Himes

Organist
Eric Armstrong

Administrative Secretary
Kathy Clagg

Financial Secretary
Sue Hage

Custodian
Annamarie Perretta Rosepink

GRACE VISITOR

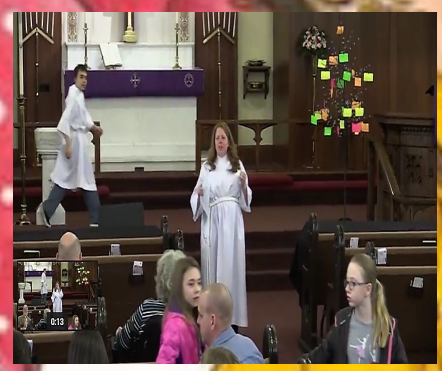

Grace Family News

Grace members and friends who are unable to worship regularly with us at church. Let us remember them in our prayers

**Dorothy Altenbaugh
Beaver Meadows/Rm 111
5130 Tuscarawas Road
Beaver, PA 15009**

**Vera Anderson
Beaver Valley Nrsrg/Rehab
257 Georgetown Road
Darlington, PA 15010-9740**

**Jim Barr
Franciscan Manor
71 Darlington Road
Beaver Falls, PA 15010**

**Terry Barr
404 Craig Street
New Brighton, PA 15066**

**Ruth Bonzo
100 Burgess Drive/Apt 186
Zelienople, PA 16063**

**Elma Buttermore
Passavant Retirement Cmty
100 Burgess Drive
Zelienople, PA 16063-1245**

**Cynthia Cloughley
Lakeview of South Beaver
498 Lisbon Road
Darlington, PA 16115-3309**

**Ruth Davis
Passavant Retirement Cmty
105 Burgess Drive Rm 213
Zelienople, PA 16063-1245**

**Dolores Fruth
2400 Burgess Drive #106
Zelienople, PA 16063-2518**

**Lillian Hetrick
110 Warrencliff Drive
Monaca, PA 15061**

**Shirley Householder
Passavant Retirement Cmty
100 Burgess Drive/Rm 209
Zelienople, PA 16063-1245**

**June Holsinger
Rochester Manor, Rm. 221
174 Virginia Avenue
Rochester, PA 15074**

**Margaret Lotz
Passavant Retirement Cmty
100 Burgess Drive
Zelienople, PA 16063-1245**

**Dolores Matika
Concordia @Rebecca Res.
3746 Cedar Ridge Road
Allison Park, PA 15101**

**Lisa Marquette
440 New York Ave.
Rochester, PA 15074**

**Dorothy McNear
Providence Health Care Ctr
900 Third Avenue Rm 307
Beaver Falls, PA 15010**

**William & Dorothy Milne
67 Lacock Dwellings
Rochester, PA 15074**

**Valerie Prothero
279 Big Knob Road
Rochester, PA 15074**

**Mary Reader
2108 Masonic Drive
Sewickley, PA 15143-2409**

**June Siaus
3201 46st Street
New Brighton, PA 15066**

**Doris Swartzlander
Villa St. Joseph
1030 State Street
Baden, PA 15005**

**Martha Steinacker
471 Mecklem Avenue
Rochester, PA 15074**

**Patricia Shaffer
206 Washington Street
Beaver, PA 15009**



Community Outreach News

Community Table



4/6 New Hope
4/13 St. Cecelia
4/18 St. Cecelia
4/20 Vanport
4/27 Grace

FOOD PANTRY



Items needed are:
Single Serve
microwavable food
Laundry detergent
Paper products
Toothpaste

3rd Sunday of
every month
Next: April 16th

Food and Monetary
donations are
collected during
Processional Hymn at
8:30 and 10:45
Worship Services

*For more information on this
food outreach ministry at
Grace, please see Harold and
Judy Bingle, or contact the
church office 724-774-3792.*



Community Outreach News



James 2:18 - I will show you my faith by my deeds.

This Beaver County Volunteer Group will begin taking appointment request for transportation to doctor appointments April 15th. Call 1-800-207-6701 follow voice prompts to leave a message, and you will receive a call back to set up pick up for your appointment ASAP.

Anyone interested in being a Volunteer driver for the following areas:

Big Beaver, Chippewa, Darlington, Patterson, Beaver Falls, New Brighton, and Rochester can call 1-800-207-6701 and follow voice prompts and someone will return your call ASAP.



Global Outreach Opportunities

Your donation makes a difference!

- Give a gift with global impact -



**AFRICAN PALMS
USA**

PO Box 575
Olney, MD 20830-0575

Phone: 301-774-2832
Toll-free: 1-877-423-7256
www.AfricanPalmsUSA.org

African Palms Awards Grants For Humanitarian Aid Projects

Grants in amounts up to \$5,000 each are awarded to community projects in Africa based on need and are funded from the net proceeds of the sale of palm crosses and totes, along with 100% of all donations received.

We need you! Your donation makes a difference.

Make a tax-deductible donation online at www.AfricanPalmsUSA.org, or mail a check made payable to African Palms USA to the address above. Free gift-giving cards are available upon request.



Clean Water Project

Communities with poor water sources and sanitation need assistance to dig wells and build filtration systems. Drilling fresh water wells saves lives. Everyone deserves something as simple and crucial for life as clean, safe water. Please consider a gift to help provide clean water for thirsty community. The average cost of one well is \$5,000.

\$50 SUGGESTED GIFT

Fish Farming Project

This project intends to increase the number of fish farmers. Increasing small scale fish farming will mitigate poverty among smallholders that own wetlands. The project will also improve nutritional standards, increase household income, and reduce the overall poverty level.

\$25 SUGGESTED GIFT



Life-Saving Food Project

Help us provide food and medical support for African street children. Life on the street is characterized by a lack of basic needs (clean water, shelter, sanitation, education). This project helps meet these needs, as well as locating families to adopt these children. Your gift will feed a hungry child for a month.

\$10 SUGGESTED GIFT



Agricultural Project

The goal is to enhance food production and increase income for communities through agricultural training. Training is targeted towards women and youth and will teach skills which will allow the project to become self-sustaining. Farming helps reduce poverty in rural communities.

\$15 SUGGESTED GIFT

100% of every donation is added to our grant funding and awarded to humanitarian aid projects across Africa. Our administrative expenses are covered through the sale of palm crosses and totes. We promise to honor your generosity and use your donation in the most effective way possible. The projects shown above reflect four categories of requests received in past years. Donations will be used where needed most within these categories or to address a similar need. 2016

Grace purchased the Palm Crosses you may have seen during this Lenten Season in support of this aid project. If you would like to make a donation of any amount-Just mark donation African Palm Fund with checks payable to Grace.

Save the Date News



Daughters of Grace Banquet
Monday, May 1, 2017
at 6 PM

Tickets \$12- On Sale **April 2nd-April 23rd** at Both Services....
See Kay Fabyanic or Church Office M-W 9-3p

MENU

ENTRÉE

CHICKEN BREAST MEDALLIONS WITH LEMON, BASIL, AND BUTTER SAUCE
ROASTED POTATO TRIO OF BABY RED, YUKON GOLD, AND SWEET POTATOS WITH ROSEMARY AND OLIVE OIL
FRESH VEGETABLE MEDLEY WITH FRESH BASIL BUTTER SAUCE

SALADS

BABY LETTUCE SALAD WITH CITRUS VINGERETTE OR RANCH DRESSINGS
FRESH CARMELIZED PEAR, BLUEBERRY, STRAWBERRY, CRANBERRY AND PECAN SALAD

BREAD

TUSCAN BAGUETTE WITH FRESH BASIL, TOMATOE, AND GARLIC

DESSERT

ASSORTED PIES

CATERING BY: ERIC'S GOURMET IN NEW BRIGHTON

Music and Worship News



“THE SHEPHERD BECAME A LAMB”

- | | |
|----------------------------------|--|
| April 1
4:00 pm | Grace Evangelical Lutheran Church
393 Adams Street, Rochester |
| April 2
4:00 pm | Beaver United Methodist Church
345 College Avenue, Beaver |
| April 8
4:00 pm | First Presbyterian Church
1103 8th Avenue, Beaver Falls |
| April 9
4:00 pm | Chippewa United Methodist Church
2545 Darlington Road, Chippewa Twp |

*Please join us for a free Lenten concert
A freewill offering will be accepted*

Did you know?
Many of Grace's Choir members are also
BVCS members too!
Come out and show your support...



Grace Member Info



Community Service



Faith Community UMC
347 Jefferson Street-Rochester
Grace will host the 12:30-1p
time slot with message from
Pastor Clagg
and Solo from Cherl Himes

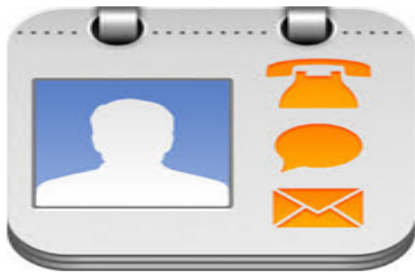

UPDATE YOUR CONTACT INFO

FORM MAY BE PLACE IN OFFERING PLATE, MAIL
BACK TO CHURCH OR EMAIL TO glc11@comcast.net

NAME :

ADDRESS:

EMAIL:

(PLEASE PROVIDE IF YOU'RE NOT CURRENTLY RECEIVING EMAILS FROM GRACE)

PHONE- HOME:

PHONE-CELL:

Just for Fun



PEANUTS
featuring
"Good ol'
Charlie Brown"
by SCHULZ

April 1

A NEW MONTH AGAIN..

TODAY IS APRIL FOOL'S DAY, CHARLIE BROWN..

I THINK I'LL PLAY A LITTLE JOKE ON YOU... I THINK I'LL TRY A LITTLE TRICK...

YOU UNDERSTAND WHAT I'M SAYING, DON'T YOU? YOU UNDERSTAND THAT THIS IS APRIL FOOL'S DAY? YOU'RE SURE? I WANT TO BE CERTAIN THAT YOU UNDERSTAND! OKAY?

HEY CHARLIE BROWN, GUESS WHAT! THAT LITTLE RED-HAIRED GIRL IS OUTSIDE, AND SHE WANTS TO GIVE YOU A HUG AND A KISS!!

REALLY?

WOW! THIS IS FANTASTIC!

APRIL FOOL!

I'm Reg. U.S. Pat. Off.—All rights reserved © 1973 by United Feature Syndicate, Inc.

JUST LIKE SHOOTING FISH IN A BARREL!

A 12-panel comic strip from Peanuts. Panel 1: Lucy is sitting at her typewriter, looking thoughtful. Panel 2: Lucy tells Charlie Brown that it's April Fool's Day. Panel 3: Lucy says she'll play a little joke on him. Panel 4: Lucy asks Charlie if he understands what she's saying. Panel 5: Lucy tells Charlie that a red-haired girl outside wants to hug and kiss him. Panel 6: Charlie asks if she's really sure. Panel 7: Charlie is excited and runs towards the door. Panel 8: Charlie says "Wow! This is fantastic!" Panel 9: Charlie is running away. Panel 10: Charlie says "April Fool!" Panel 11: Charlie looks dejected. Panel 12: Lucy says "Just like shooting fish in a barrel!"

Maris

Poetry Corner

Friendship's Open door

*There are all kinds of doors that I have spied,
French doors that reveal the world outside.
Revolving doors that circle round
And swinging doors that knock me down.*

*There are heavy doors that test my strength
And fabric doors upon my tent.
There are doors that open with a key
Or a special code that's given to me.*

*But the kind of door that I offer you
Is the open door of friendship true.
So throw the keys of distrust away
Come into my heart and plan to stay.*

-Dolores Fruth



Private memories

**Do you have memories
That are only yours alone?
A time, a place, a happening
That no one else can own?**

**So suddenly to now recall
A memory with much pleasure.
A lovely unexpected gift
That you alone can treasure**

**To hold again the moments
That are only yours to know.
Thank God for giving me a chance
To relive and feel the glow.**

Dolores Fruth



Community Outreach News

EASTER EGG HUNT

Hosted by our churches

Rochester, Pennsylvania

Date:

Sat., April 8th

When:

10a-12n

Where:

**Rochester
Baseball Fields
(Corner of
Deer Lane &
Connecticut Ave)**

Ages: 0-10

Activities:

Egg Hunt

Egg Relay

Race

Crafts

Music

Prizes

Free Event



**DATE
CHANGE!**

EGG HUNT WILL BE

SAT., APRIL 15TH

~~Plan A~~
Plan B

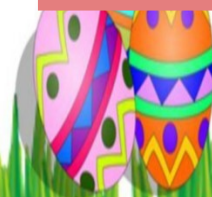

APRIL



Saturday, 1st
BVCS Concert @4p

Sunday, 2nd
Music and Worship @12n
Rochester Manor Service @2p

Tuesday, 4th
Youth Ministry @6p

Saturday, 8th
WELCA-Spring Cluster Event
@8:30a New Hope-Freedom

Sunday, 9th-Palm Sunday
Breakfast @9:30a
Sunday School Easter Party
@9:30-10:30a

Wednesday, 12th
Adult Senior Group @1p
Franciscan Manor Service @3p

Thursday, 13th
Community Table @6p
Maundy Thursday Svc. @7p

Friday, 14th
Good Friday Community Svc.
@12:30-1p
Good Friday Svc. @7p

Saturday, 15th
Community Easter Egg Hunt
@10a

Sunday, 16th Easter Sunday
Food Pantry Sunday 8:30/10:45

Tuesday, 18th
Community Table @6p

Thursday, 20th
Church Council @7p

Tuesday, 25th
Prayer Warriors @9:30a

Every Sunday

**Worship
@8:30/10:45a
Sunday School
@9:30a**

Mon-Fri
Meals on Wheels

Every Tuesday
Bell Choir @7p

Every Wednesday
**Soup Supper @6p
Lenten Worship @7p**

Every Thursday
**Community Table
@6p**

Every Friday
**McGuire Service
@1:30p**

Grace Evangelical Lutheran
393 Adams St. Rochester PA
15074

724-774-3792

Email: glc11@comcast.net

Worship Services

8:30 a.m. and 10:45 a.m.

Office Hours

9-3P Monday-Wednesday



Vision Statement

As disciples of Jesus Christ, we commit ourselves to God's service by following the teachings of our Lord and Savior. We will study the word of God, share His love, and expand His kingdom by nurturing, sharing freely, and working together.

The Resurrection of our Lord!

Jesus' actions on this eighth day of the week, Easter Day, connect us with an everlasting victory. Joy is being given to God's creation, guiding us to praise our Lord without end. Rediscovering the importance of what Jesus has done-is doing-always will do, we may surprise others with acts of new life. Wearing our Easter clothing, we bend down to scoop up a colorful egg, are surprised by what's inside, and joyfully share with others the treasure claimed as prize.

Renew in us dear Jesus, the surprising gifts being given to your creation. Amen.

Pastor

